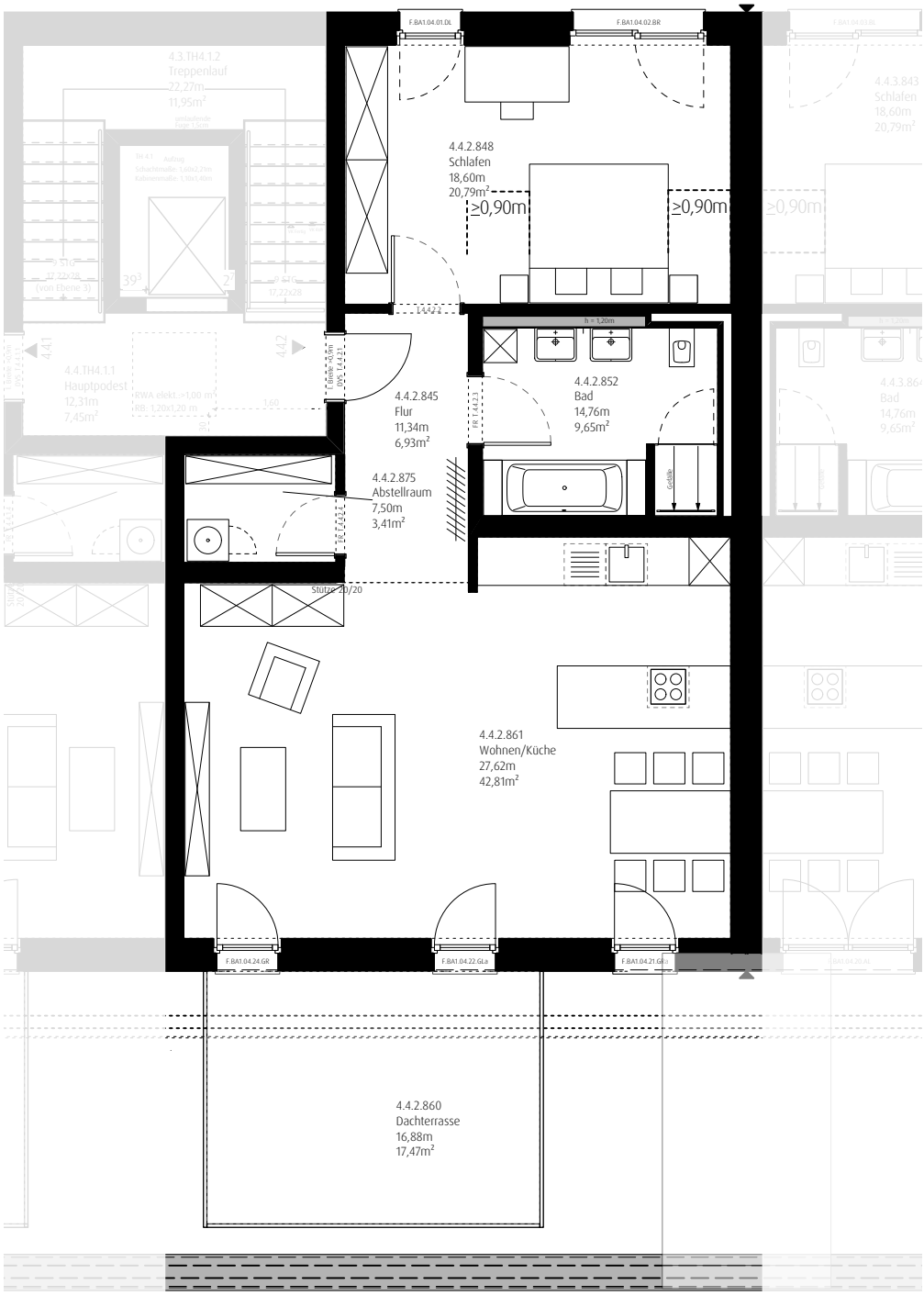

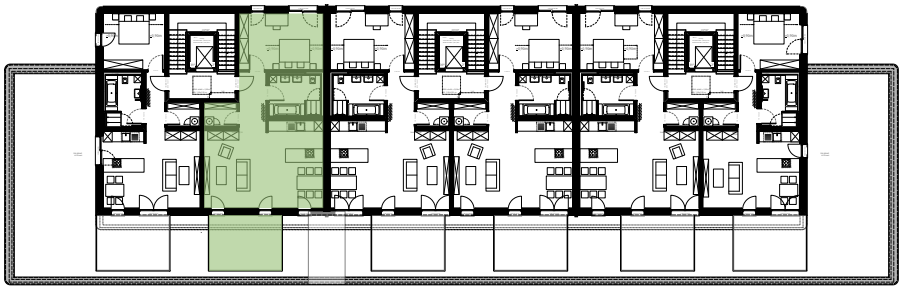

Oedenberger Straße 141 – Nürnberg
M 1:100 / M1:500

Grundriss Haus IV – 4.Obergeschoss
Wohnung 4.4.2 – 2 Zimmer
mit Dachterrasse
4.U.KA.4 Kellerabteil
gesamt 92,33m²