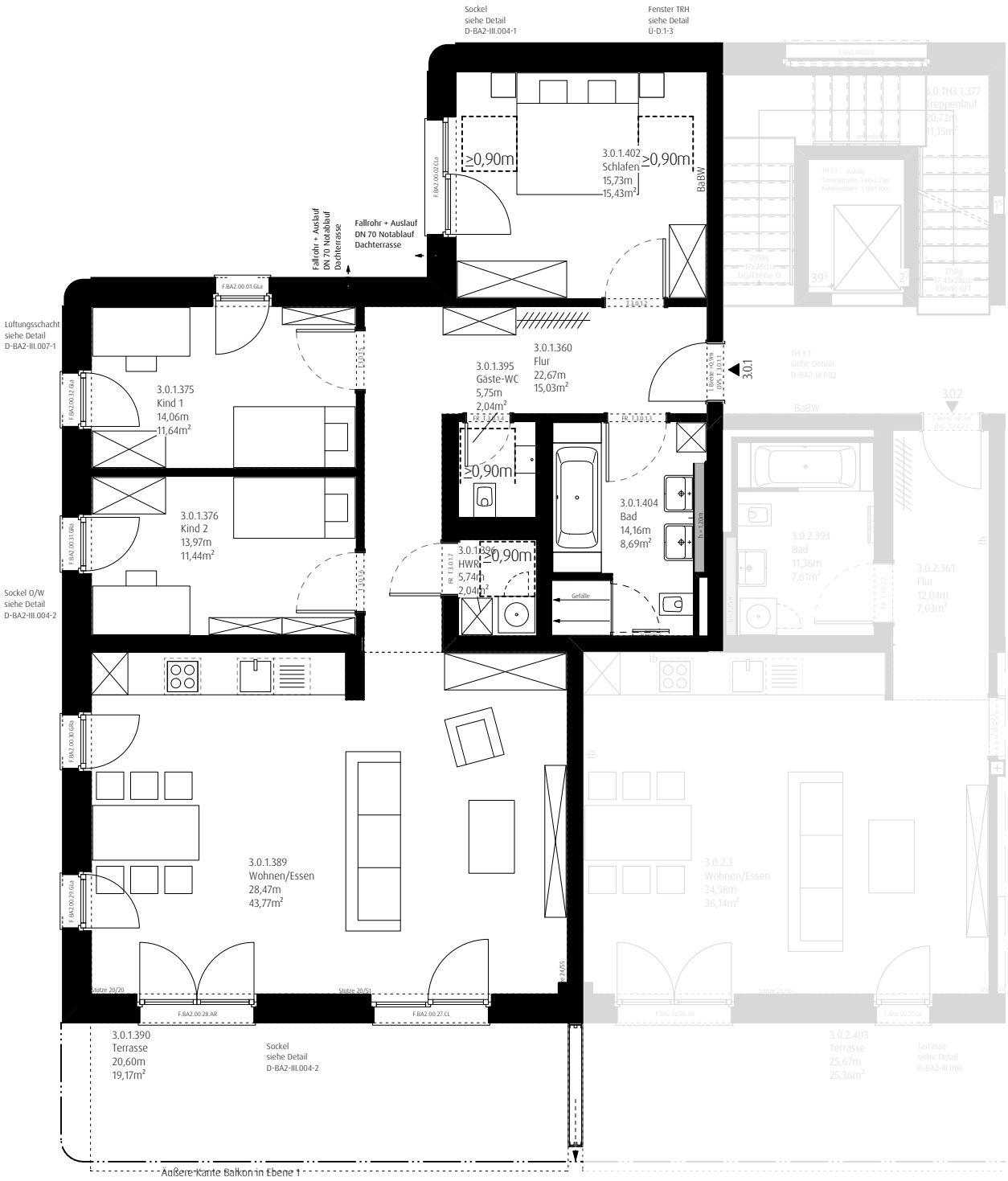

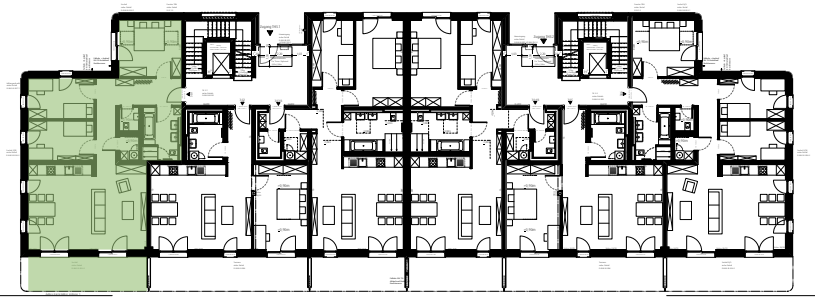

Dresdener Straße 4 – Nürnberg
M 1:100 / M1:500

Grundriss Haus III – Erdgeschoss
Wohnung 3.0.1 – 4 Zimmer
mit Terrasse
3.U.KA.1 Kellerabteil
gesamt 119,67m²