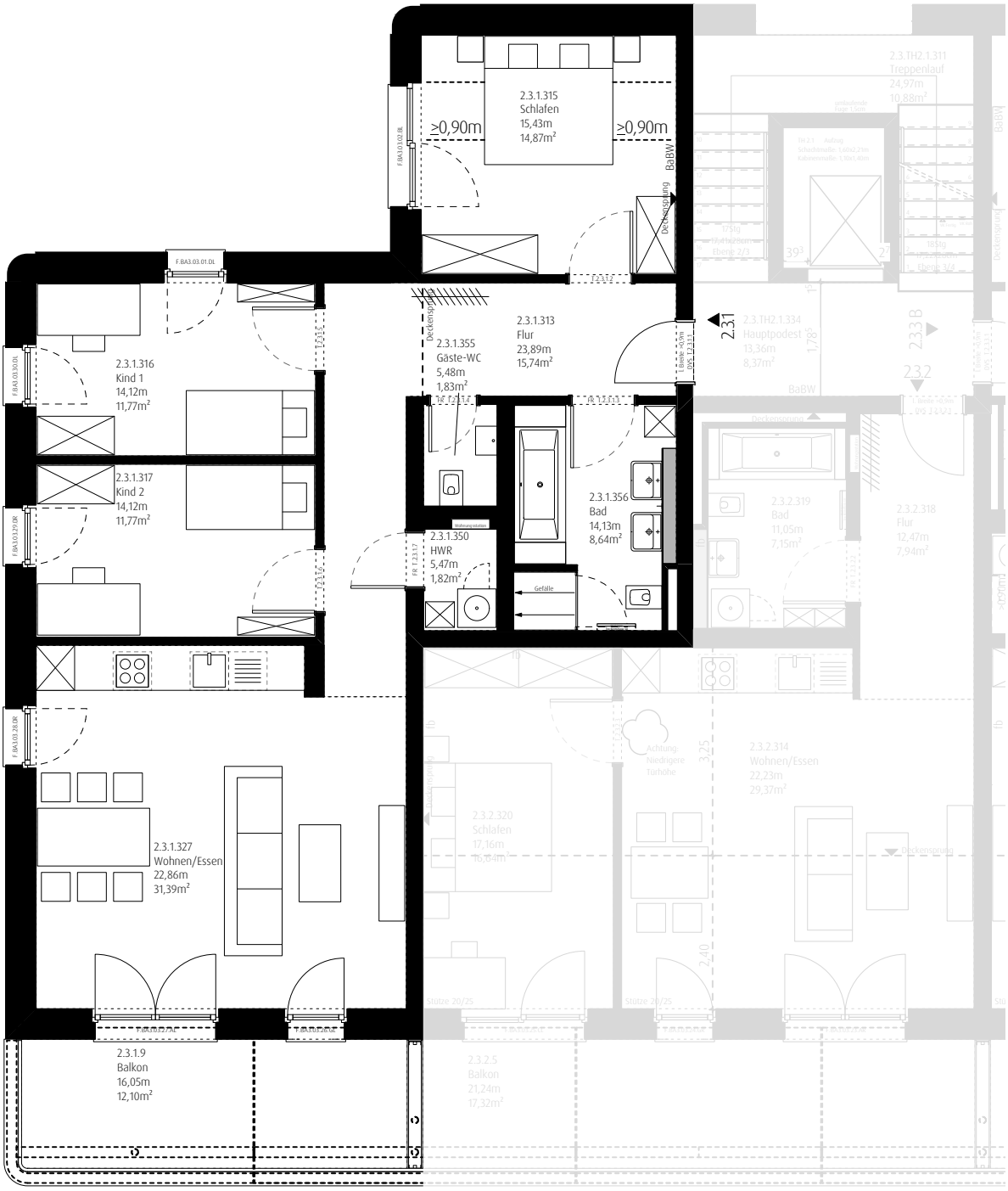

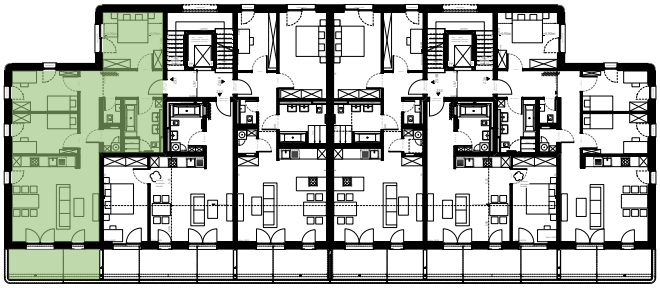

Dresdener Straße 8 – Nürnberg
M 1:100 / M1:500

Grundriss Haus II – 3.Obergeschoss
Wohnung 2.3.1 – 4 Zimmer
mit Balkon
2.U.KA.4 Kellerabteil
gesamt 103,87m²